

STARSDALE MANOR SUBDIVISION

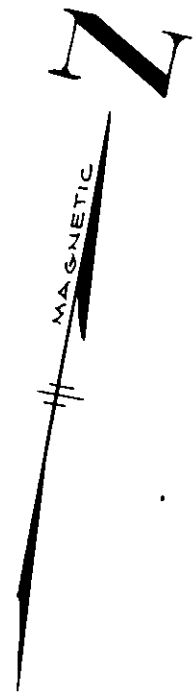
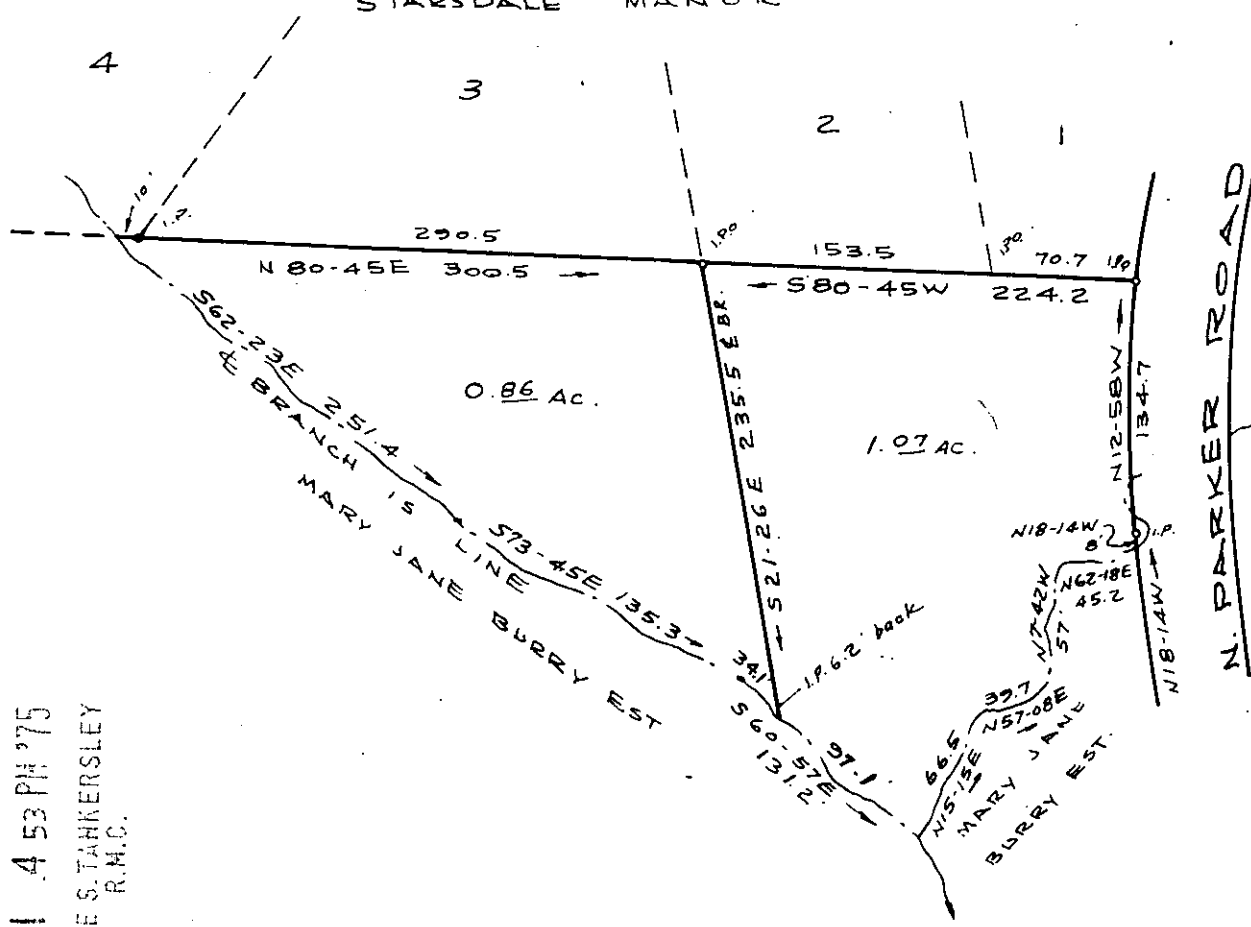

FILED
 GREENVILLE CO. S. C.
 APR 1 4 53 PM '75
 BONNIE S. TANKERSLEY
 R.M.C.

22576 ✓ 5K-102

RECORDING FEE
 PAID \$ 1.00

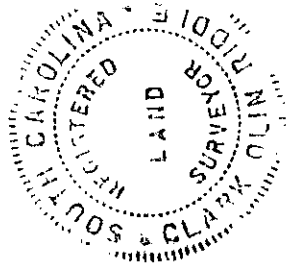

PROPERTY OF
 MARY JANE BURRY EST.

NEAR GREENVILLE, S. C.

SCALE 1" = 100' FEB. 12, 1975